

ERASMUS +

" Equal educational oppurtunities for student with learning difficulties"

EVALUATION OF THE ORGANIZATION (KILKIS-GREECE)

(21 persons participated in the evaluation, where 1=poor, 2=average, 3=good, 4=excellent)

1. The program for the trip was distributed in time.

PERSONS		21
1	0	0
2	1	2
3	5	15
4	15	60
AVERAGE		3,6667

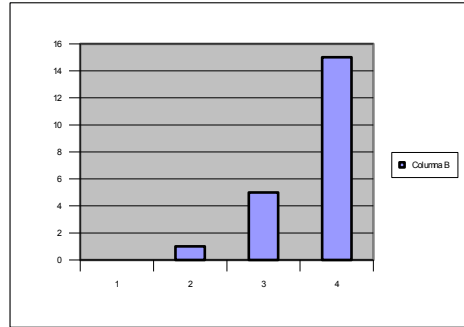

2. There was a good balance between work program and cultural program/spare time

PERSONS		21
1	0	0
2	4	8
3	4	12
4	13	52
AVERAGE		3,42857

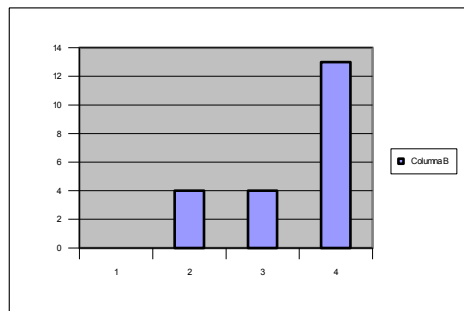

3. Planned activities occurred on time.

PERSONS		21
1	0	0
2	1	2
3	14	42
4	6	24
AVERAGE		3,2381

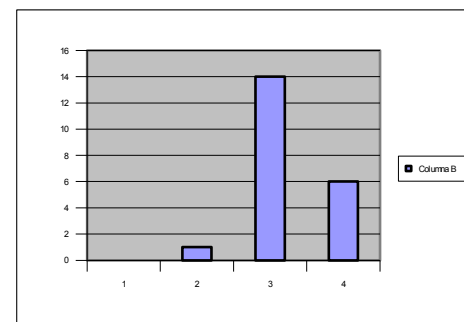

4. The program was interesting and instructive.

PERSONS		21
1	0	0
2	0	0
3	2	6
4	19	76
AVERAGE		3,90476

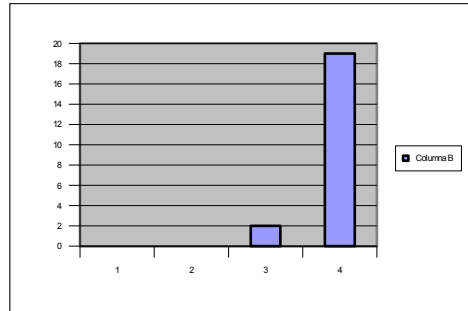

5. The food was good and healthy, taking into account everyone's special preferences.

PERSONS		21
1	1	1
2	1	2
3	6	18
4	13	52
AVERAGE		3,47619

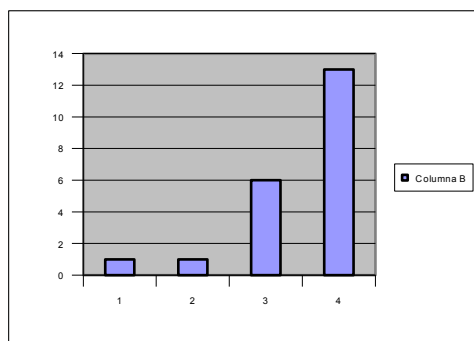

6. I have learned more about life and school in the visited country.

PERSONS		21
1	0	0
2	2	4
3	6	18
4	13	52
AVERAGE		3,52381

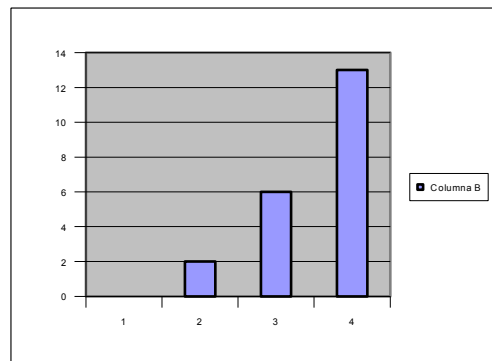

ERASMUS +

" Equal educational oppurtunities for dtudent with learning difficulties"

EVALUATION OF THE ORGANIZATION (NICOSIA-CYPRUS)

(17 persons participated in the evaluation, where 1=poor, 2=average, 3=good, 4=excellent)

1. The program for the trip was distributed in time.

PERSONS		17
1	0	0
2	0	0
3	0	0
4	17	68
AVERAGE		4

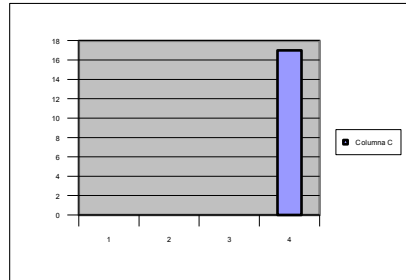

2. There was a good balance between work program and cultural program/spare time

PERSONS		17
1	0	0
2	0	0
3	0	0
4	17	68
AVERAGE		4

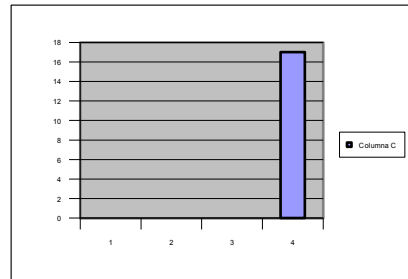

3. Planned activities ocured on time.

PERSONS		17
1	0	0
2	0	0
3	7	21
4	10	40
AVERAGE		3,582

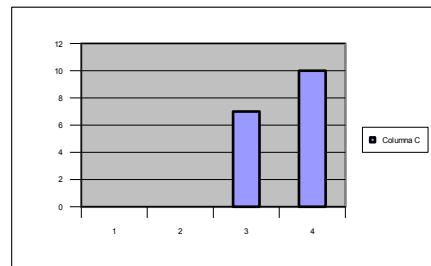

4. The program was interesting and instructive.

PERSONS		17
1	0	0
2	0	0
3	10	30
4	7	28
AVERAGE		3,4118

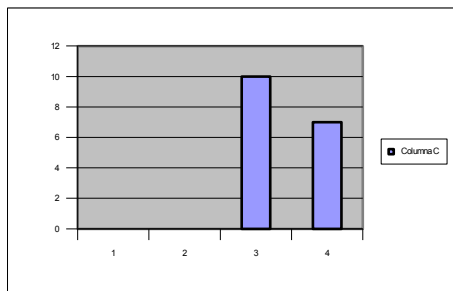

5. The food was good and healthy, taking into account everyone's special preferences.

PERSONS		17
1	0	0
2	0	0
3	0	0
4	17	68
AVERAGE		4

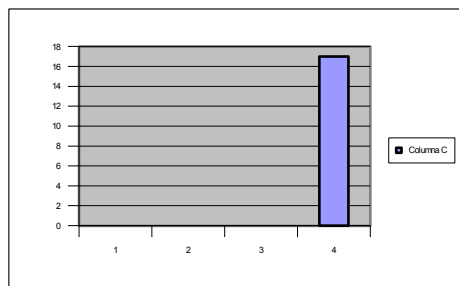

6. I have learned more about life and school in the visited country.

PERSONS		17
1	0	0
2	0	0
3	9	27
4	8	32
AVERAGE		3,4706

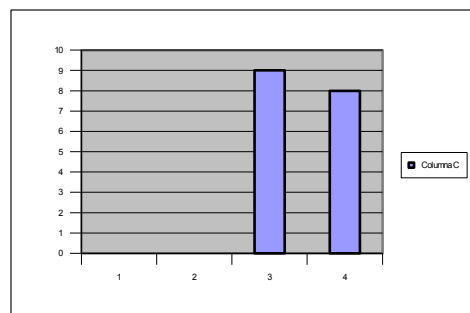

ERASMUS +

" Equal educational opportunities for student with learning difficulties"

EVALUATION OF THE ORGANIZATION (LONDON-U,K)

(16 persons participated in the evaluation, where 1=poor, 2=average, 3=good, 4=excellent)

1. The program for the trip was distributed in time.

PERSONS		16
1	0	0
2	1	2
3	8	24
4	7	28
AVERAGE		3,375

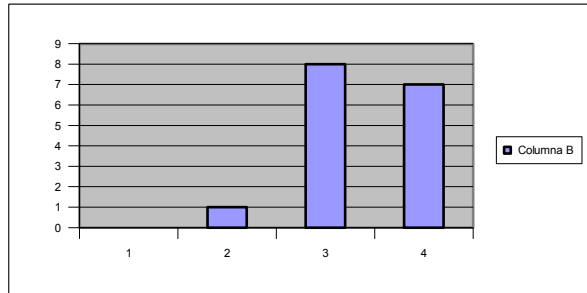

2. There was a good balance between work program and cultural program/spare time

PERSONS		16
1	0	0
2	0	0
3	8	24
4	8	32
AVERAGE		3,5

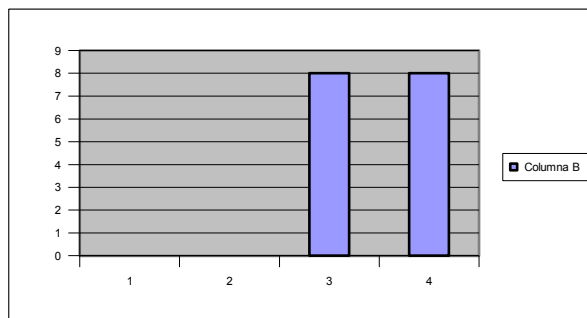

3. Planned activities occurred on time.

PERSONS		16
1	0	0
2	1	2
3	3	9
4	12	48
AVERAGE		3,6875

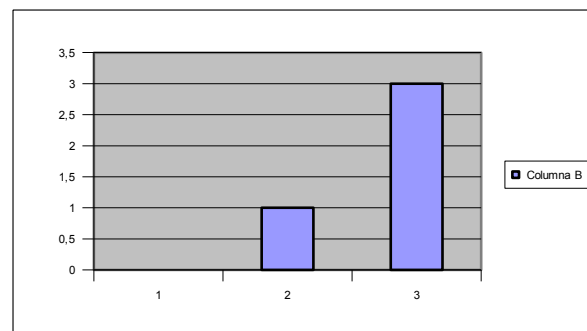

4. The program was interesting and instructive.

PERSONS		16
1	0	0
2	0	0
3	3	9
4	13	52
AVERAGE		3,8125

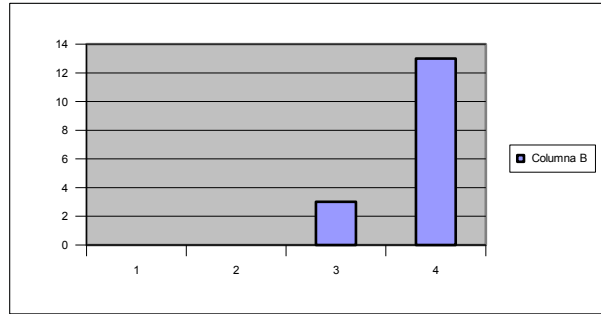

5. The food was good and healthy, taking into account everyone's special preferences.

PERSONS		16
1	2	2
2	2	4
3	9	27
4	3	12
AVERAGE		2,8125

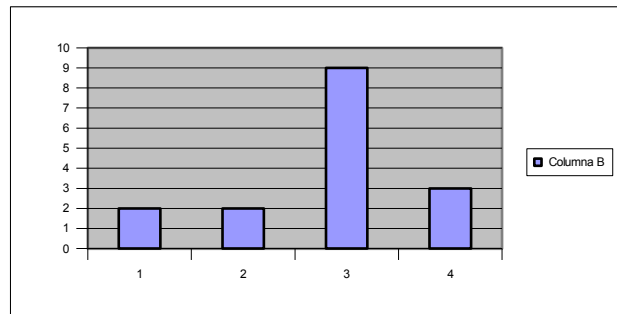

6. I have learned more about life and school in the visited country.

PERSONS		16
1	0	0
2	0	0
3	6	18
4	10	40
AVERAGE		3,625

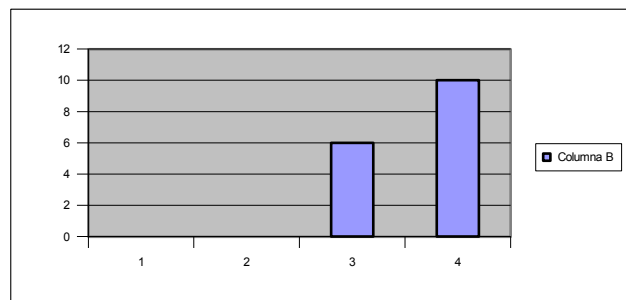

ERASMUS +

" Equal educational opportunities for student with learning difficulties"

EVALUATION OF THE ORGANIZATION (KONYA-TURKEY)

(14 persons participated in the evaluation, where 1=poor, 2=average, 3=good, 4=excellent)

1. The program for the trip was distributed in time.

PERSONS		14
1	0	0
2	0	0
3	0	0
4	14	56
AVERAGE		4

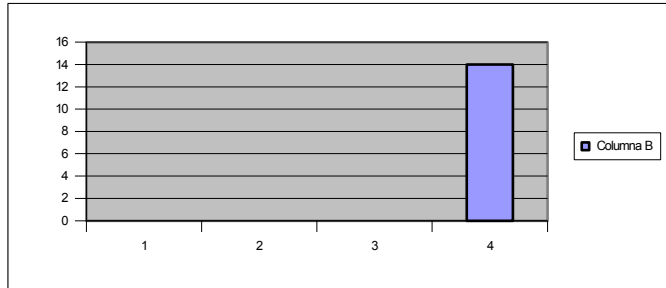

2. There was a good balance between work program and cultural program/spare time

PERSONS		14
1	0	0
2	0	0
3	2	6
4	12	48
AVERAGE		3,8571

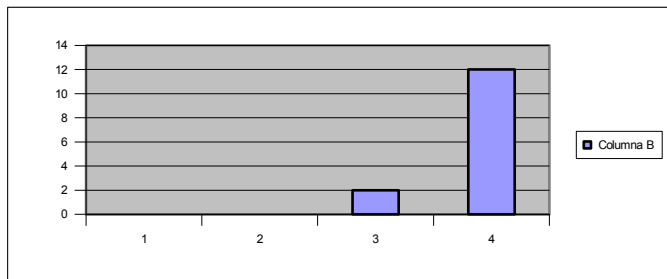

3. Planned activities occurred on time.

PERSONS		14
1	0	0
2	0	0
3	5	15
4	9	36
AVERAGE		3,6429

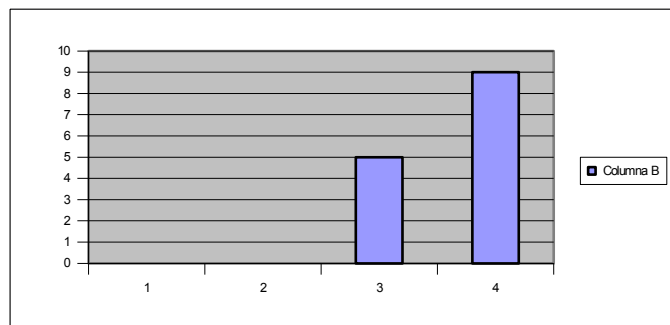

4. The program was interesting and instructive.

PERSONS		14
1	0	0
2	0	0
3	3	9
4	11	44
AVERAGE		3,7857

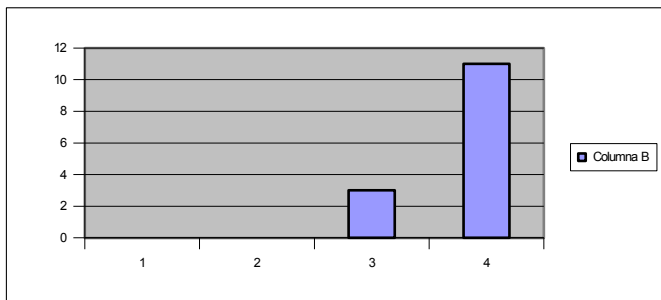

5. The food was good and healthy, taking into account everyone's special preferences.

PERSONS		14
1	0	0
2	0	0
3	4	12
4	10	40
AVERAGE		3,7143

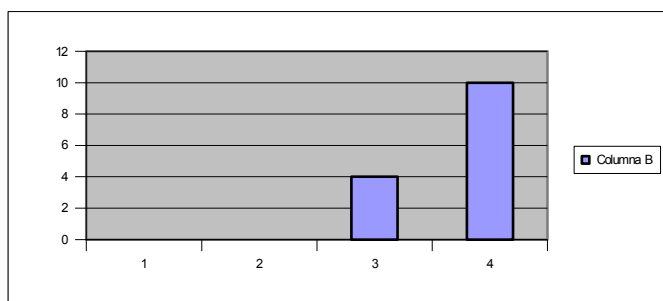

6. I have learned more about life and school in the visited country.

PERSONS		14
1	0	0
2	0	0
3	1	3
4	13	52
AVERAGE		3,9286

